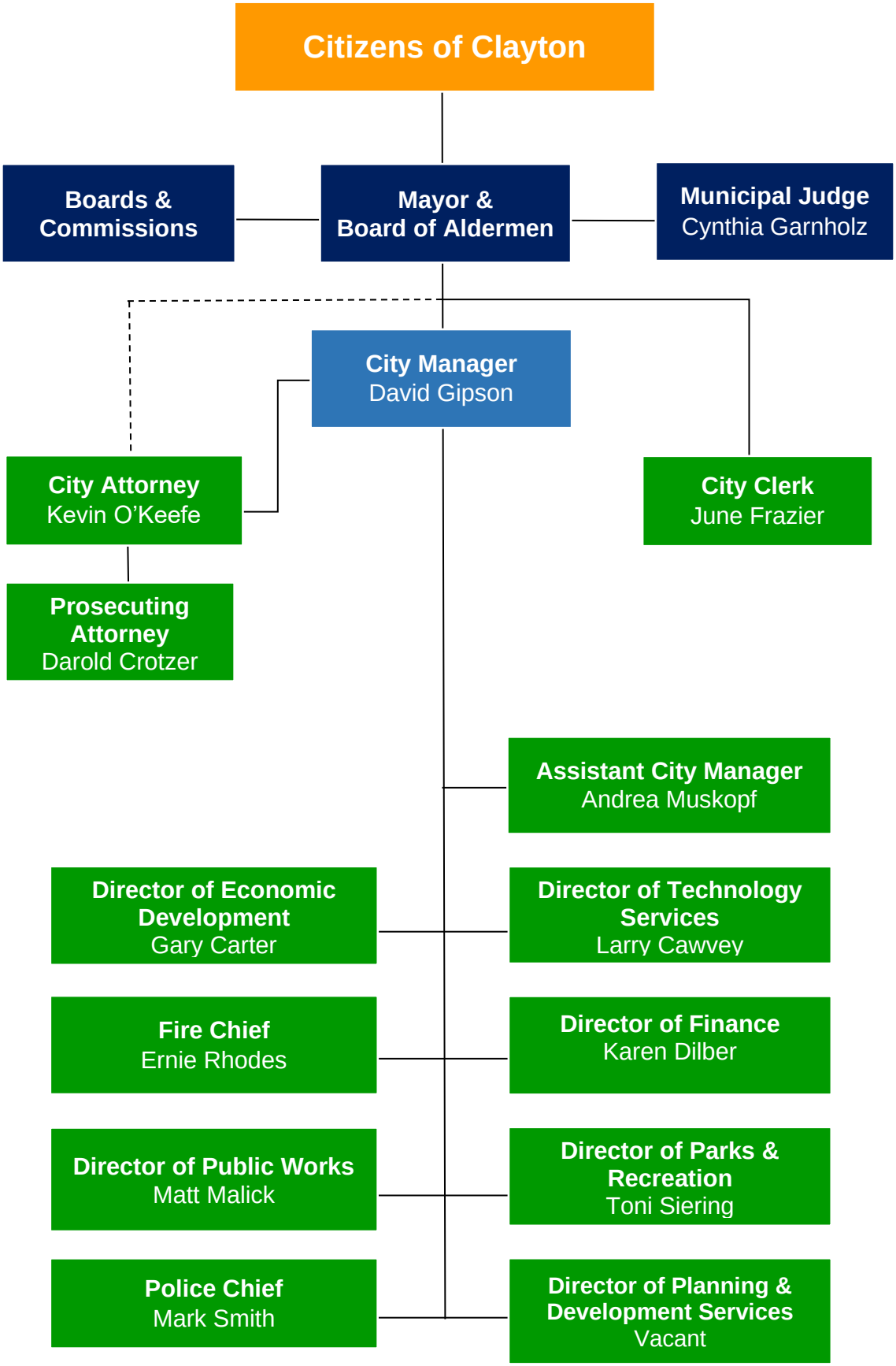
Citizens of Clayton
Boards & Commissions
Mayor & Board of Aldermen
Municipal Judge Cynthia Garnholz
City Manager David Gipson
City Attorney Kevin O'Keefe
City Clerk June Frazier
Prosecuting Attorney Darold Crotzer
Assistant City Manager Andrea Muskopf
Director of Economic Development Gary Carter
Director of Technology Services Larry Cawvey
Fire Chief Ernie Rhodes
Director of Finance Karen Dilber
Director of Public Works Matt Malick
Director of Parks & Recreation Toni Siering
Police Chief Mark Smith
Director of Planning & Development Services Vacant